

MALDIVES LAND AND SURVEY AUTHORITY

MINISTRY OF HOUSING AND INFRASTRUCTURE

Office (PABX): +(960) 3004300, Fax: +(960) 3004254

Email: survey@housing.gov.mv

Web: www.surveyofmaldives.gov.mv,

Ameenee Magu, Maafannu, Male', 20392, Maldives.



CONTROL POINT DETAILS	Station Number PSM 0076
Coordinate Information	
Geodetic	Grid
WGS 84	UTM Zone 43
Lat: 000° 42' 57.03"	E: 326308.7245
Long: 073° 26' 20.95"	N: 79151.4869
Ellp Height:	Orth Height: 1.430
Island Name : G.A. Maamendhoo	Date: 05-Mar-2014

Monument description & method of survey:

- Concrete casted insitu to a 1ft pvc pipe length 1m buried with 8" above ground, 1.5m s/s rod driven to ground as the centre mark.
- Monument labelled with s/s plate stating the point ID.
- Below 100mm
- GNSS Static Survey post Processing.

General site condition & access:

- Islands main road (School and Office), roughly centre of the road.
- Easy to access

Owner: G.A. Maamendhoo Council



DOWN TOWARD PSM

NORTH VIEW

EAST VIEW

FROM PSM UPTOWARD SKY

SOUTH VIEW

WEST VIEW

SITE INFORMATION

Station Number

P	S	M	0	0	7	6
---	---	---	---	---	---	---

Station Horizon Mask

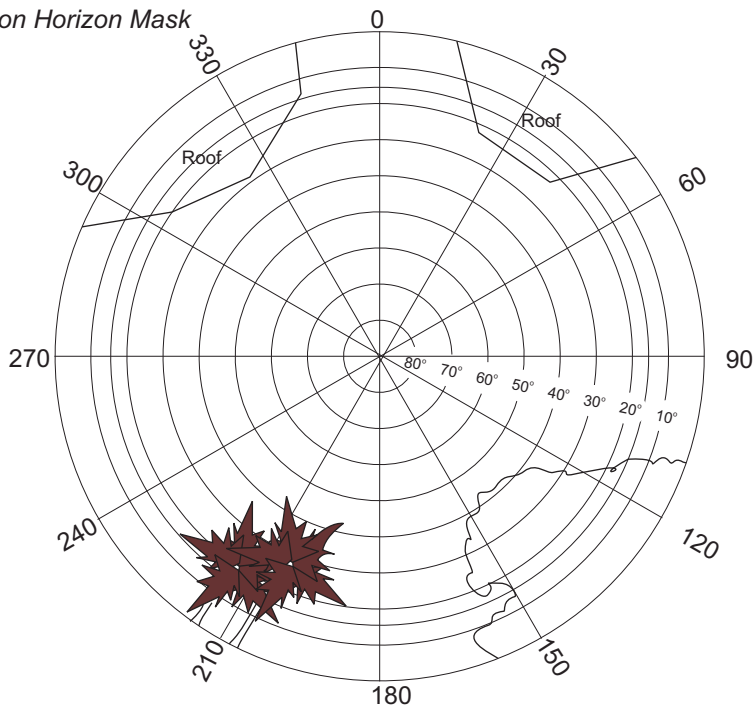

Height above Marker that horizon was mapped from 1.500 m

Magnetic Declination Declination applied to this figure?
 Yes No

Locality

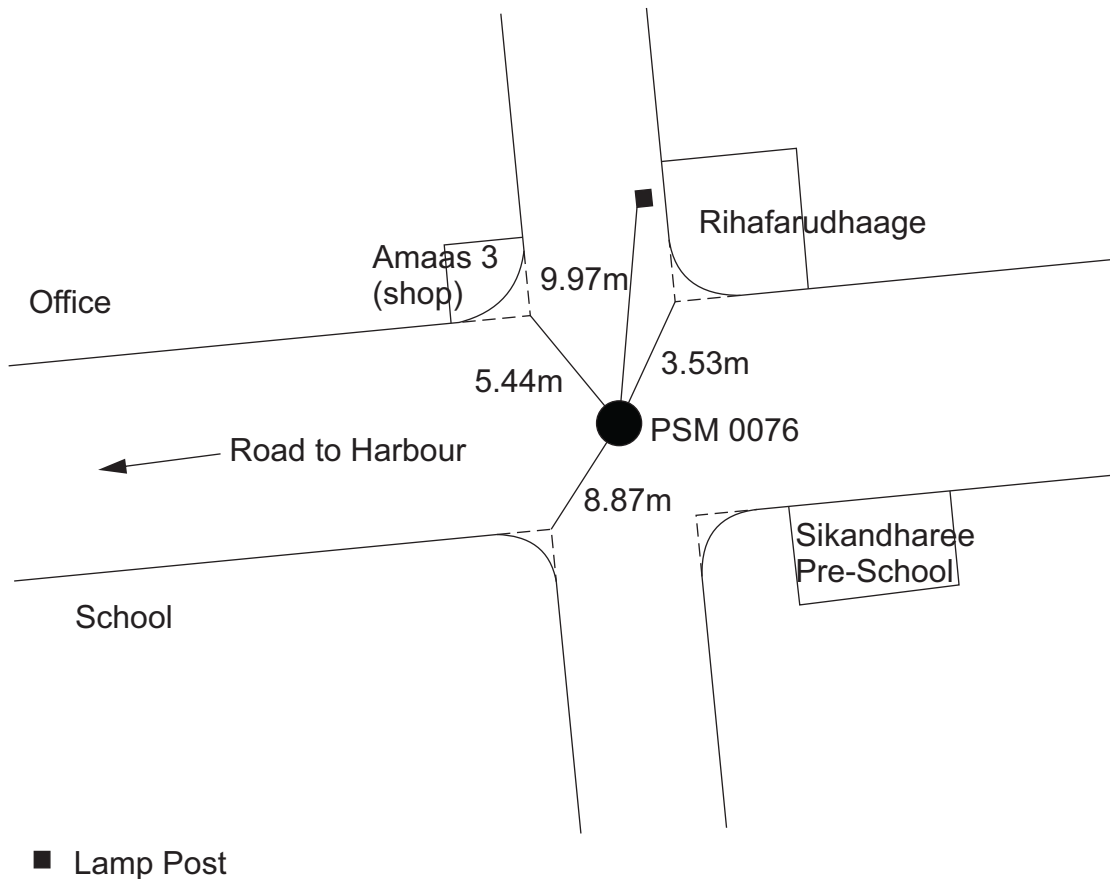
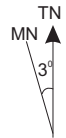
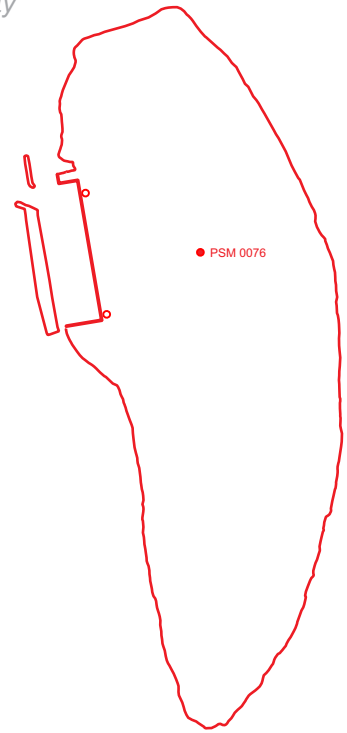

Sketched by: Neesham

Scale: Not to scale

Date: 05/Mar/2014

MALDIVES LAND AND SURVEY AUTHORITY

MINISTRY OF HOUSING AND INFRASTRUCTURE

Office (PABX): +(960) 3004300, Fax: +(960) 3004254

Email: survey@housing.gov.mv

Web: www.surveyofmaldives.gov.mv,

Ameenee Magu, Maafannu, Male', 20392, Maldives.



CONTROL POINT DETAILS	Station Number PSM 0077
Coordinate Information	
Geodetic	Grid
WGS 84	UTM Zone 43
Lat: 000° 43' 00.77"	E: 326085.5424
Long: 073° 26' 13.73"	N: 79266.5611
Ellp Height:	Orth Height: 1.193
Island Name : G.A. Maamendhoo	Date: 05-Mar-2014

Monument description & method of survey:

- Concrete casted insitu to a 1ft pvc pipe length 1m buried with 8" above ground, 1.5m s/s rod driven to ground as the centre mark.
- Monument labelled with s/s plate stating the point ID.
- Below 150mm
- GNSS Static Survey post Processing.

General site condition & access:

- North side of the Harbour
- Easy to access

Owner: G.A. Maamendhoo Council



DOWN TOWARD PSM

NORTH VIEW

EAST VIEW

FROM PSM UPTOWARD SKY

SOUTH VIEW

WEST VIEW

SITE INFORMATION

Station Number

P	S	M	0	0	7	7
---	---	---	---	---	---	---

Station Horizon Mask

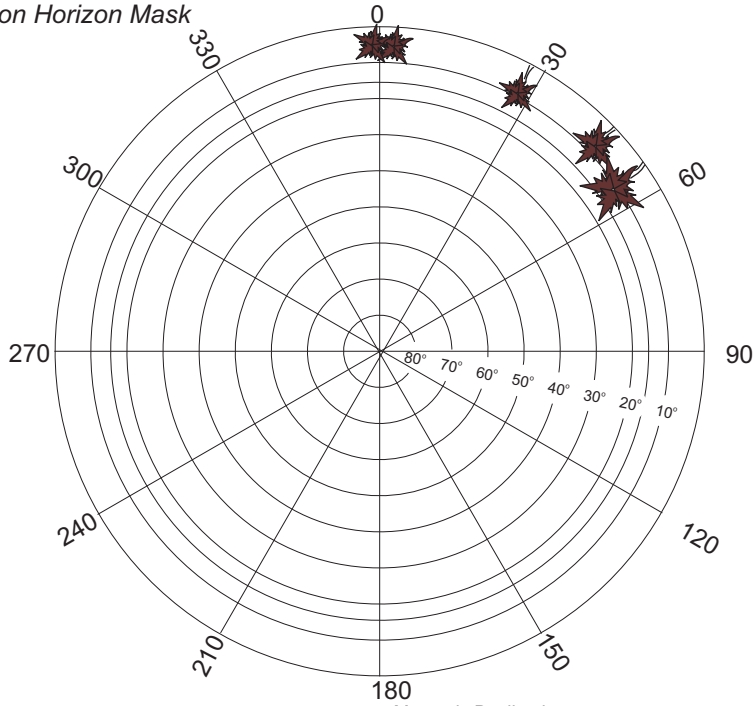

Height above Marker that horizon was mapped from 1.500 m

Magnetic Declination
Declination applied to this figure?
 Yes No



Locality

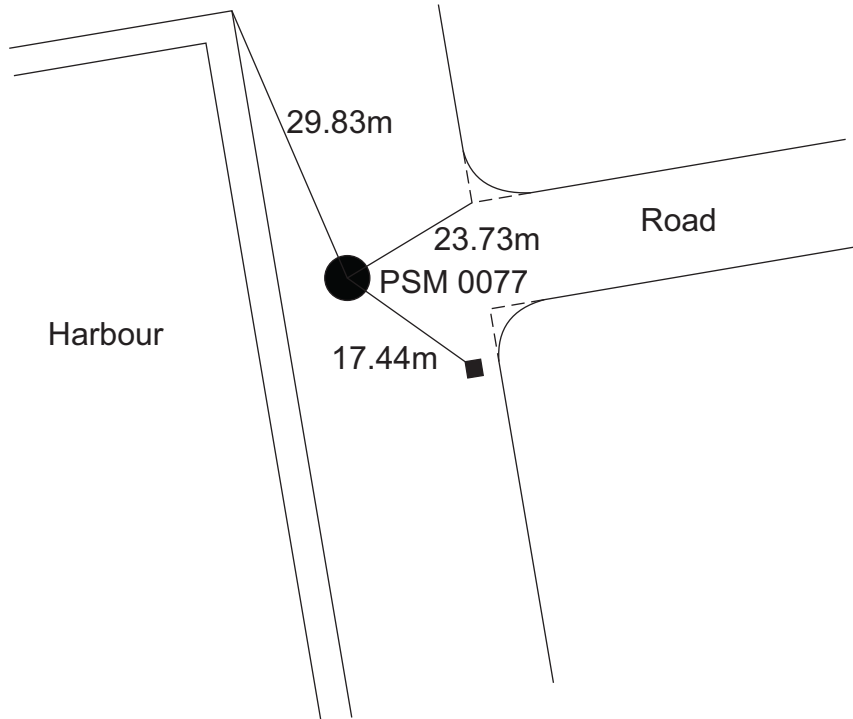
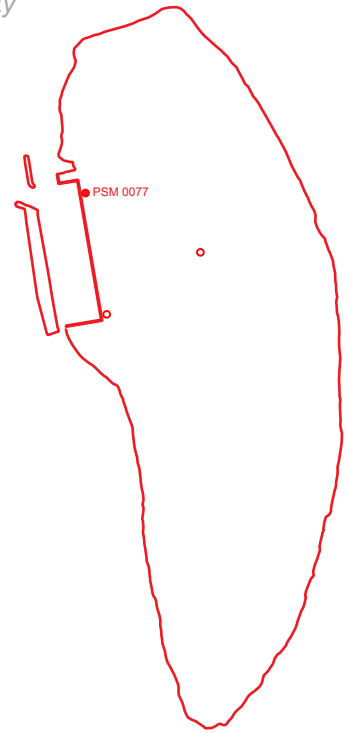

■ Lamp Post

Sketched by: Neesham

Scale: Not to scale

Date: 05/Mar/2014

MALDIVES LAND AND SURVEY AUTHORITY

MINISTRY OF HOUSING AND INFRASTRUCTURE

Office (PABX): +(960) 3004300, Fax: +(960) 3004254

Email: survey@housing.gov.mv

Web: www. surveyofmaldives.gov.mv,

Ameenee Magu, Maafannu, Male', 20392, Maldives.



CONTROL POINT DETAILS	Station Number PSM 0078
Coordinate Information	
Geodetic	Grid
WGS 84	UTM Zone 43
Lat: 000° 42' 53.10"	E: 326126.6744
Long: 073° 26' 15.07"	N: 79031.0126
Ellp Height:	Orth Height: 1.155
Island Name : G.A. Maamendhoo	Date: 05-Mar-2014

Monument description & method of survey:

- Concrete casted insitu to a 1ft pvc pipe length 1m buried with 8" above ground, 1.5m s/s rod driven to ground as the centre mark.
- Monument labelled with s/s plate stating the point ID.
- Below 400mm
- GNSS Static Survey post Processing.

General site condition & access:

- South side of the Harbour. In front of small road opposite of the Harbour at south side
- Harbour adjacent road
- Easy to access

Owner: G.A. Maamendhoo Council



DOWN TOWARD PSM

NORTH VIEW

EAST VIEW

FROM PSM UPTOWARD SKY

SOUTH VIEW

WEST VIEW

SITE INFORMATION

Station Number

P S M 0 0 7 8

Station Horizon Mask

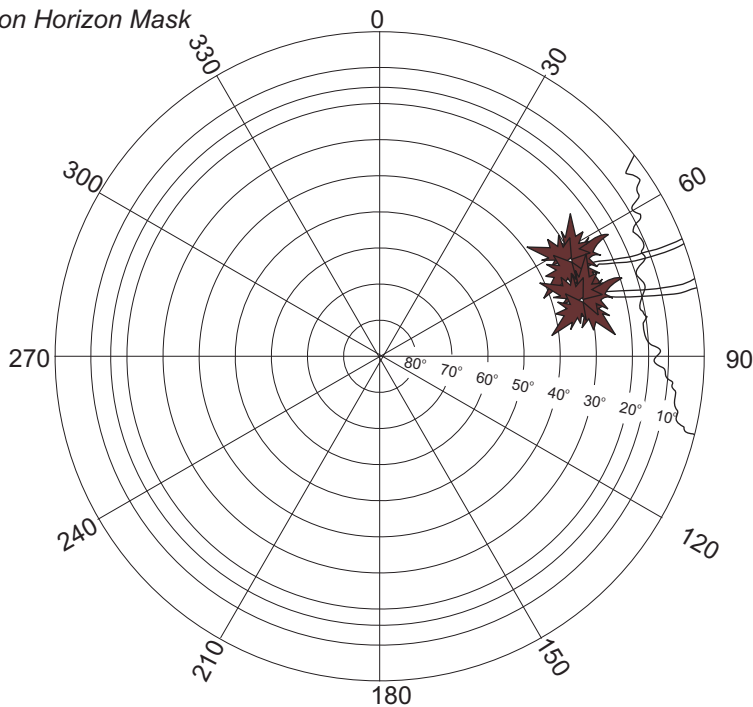

Locality



Height above Marker that horizon was mapped from 1.500 m

Magnetic Declination Declination applied to this figure?
 Yes No

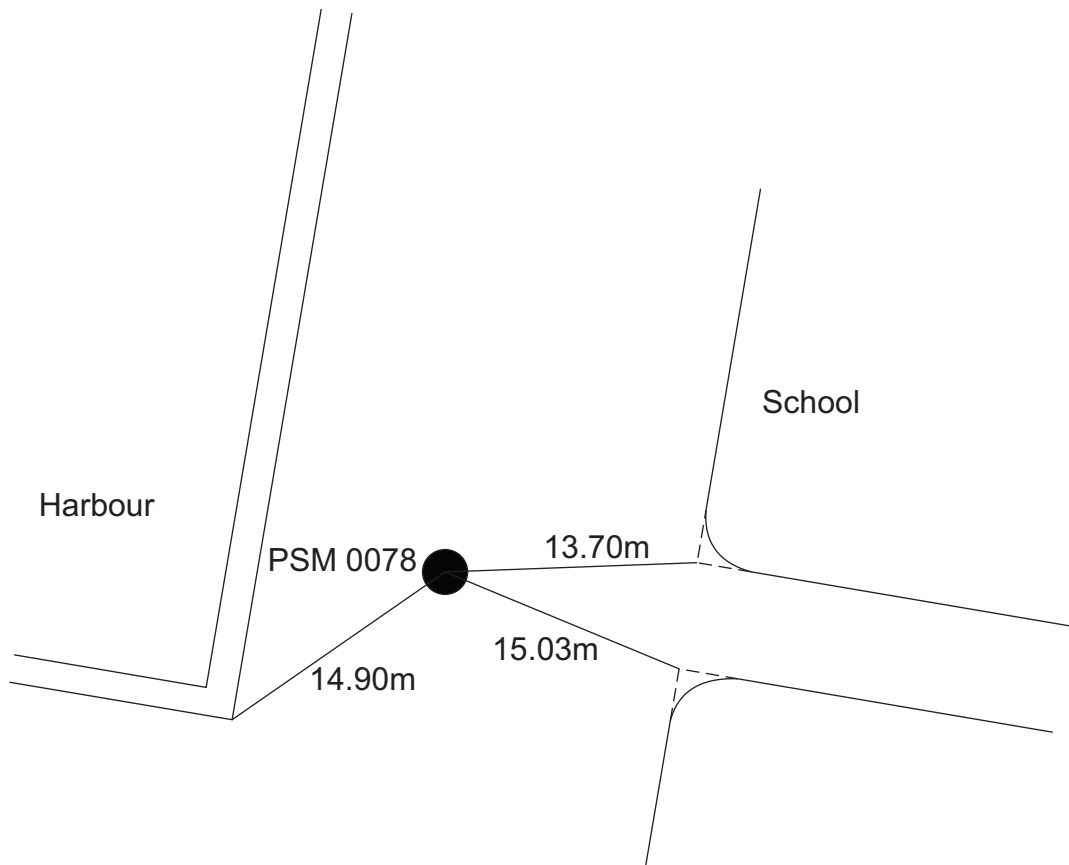

Sketched by: Neesham

Scale: Not to scale

Date: 05/Mar/2014